

SWINDON TOWN

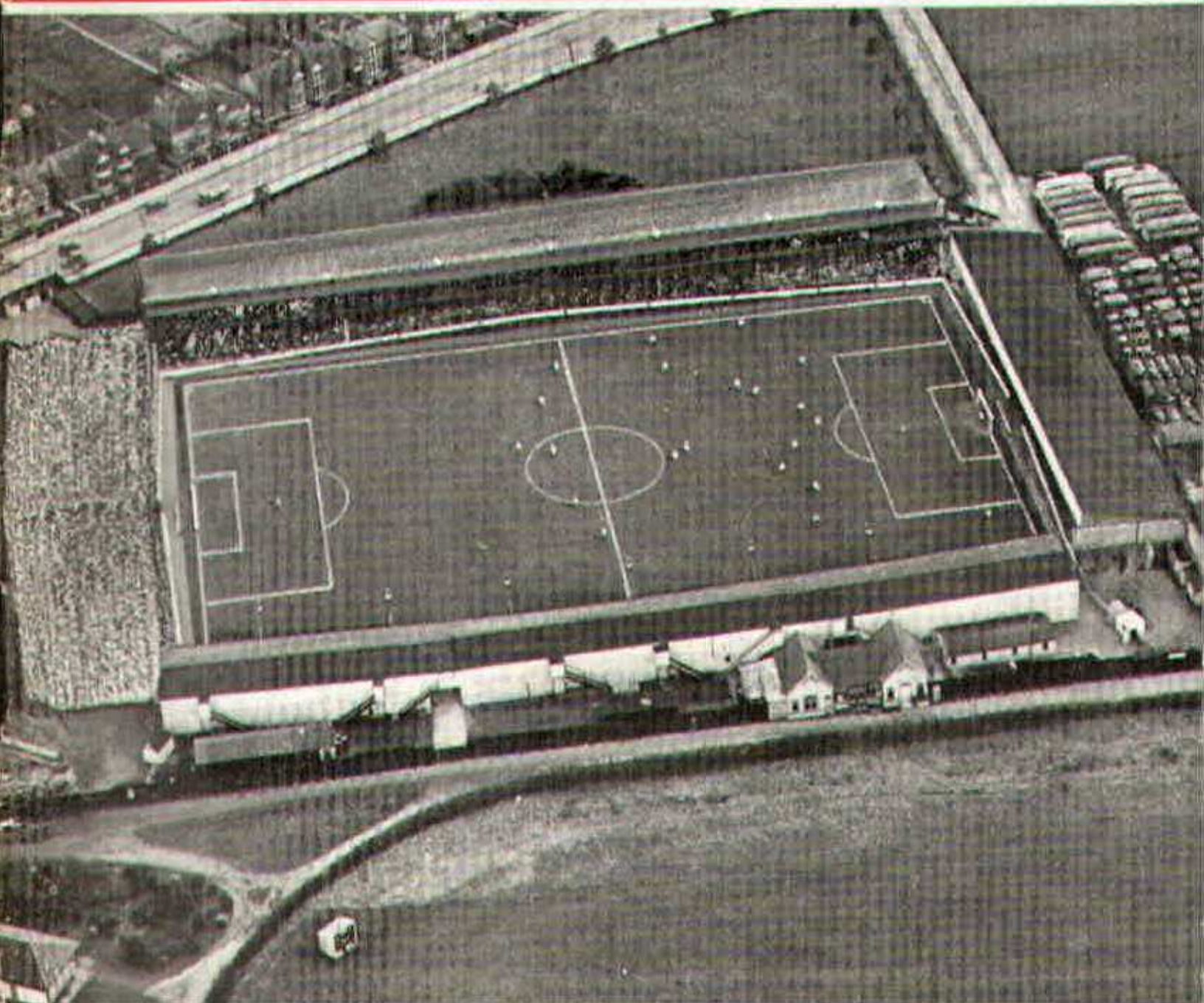

FOOTBALL CLUB

OFFICIAL PROGRAMME 6d.



**FURNITURE AND FURNISHINGS
OF CHARM AND DISTINCTION**



CARPETS - FLOORCOVERINGS
LOOSE COVERS - CURTAINS
SKILLED WORKSHOP REPAIR SERVICE
AND REMOVALS



Contractors to Government Departments, Hospitals
and Borough Councils

MILLS & MERRICKS LTD.

16-17 BRIDGE STREET, SWINDON

TELEPHONE 5365/6

SATURDAY, 2nd FEBRUARY, 1963

Division III

SWINDON TOWN

v.

CRYSTAL PALACE

Kick-off 3 p.m.

REFEREE:

Mr. H. HORNER (Coventry)

LINESMEN:

Red Flag -

Mr. D. C. Underwood (Abertillery)

Yellow Flag -

Mr. S. L. EVANS (Neath)

for fine printing
you should have
a fine printer

BOROUGH PRESS (SWINDON) LTD

Maylott Studios

For **GROUP & SPORT** Photographs

Official Photographer to
Swindon Town Football Club

31 FARINGDON ROAD

TEL. 22792

NOTTON'S CAFE

COUNTY ROAD

200 yards from Ground

RIGHT ON THE BALL

C. DUNN & SON

BUILDERS & DECORATORS

Alterations, Renovations, Conversions
Plumbers & Sanitary Engineers

503 CRICKLADE ROAD

TEL. 22522

LEESE, ING & Co. Ltd.

Mineral Water and
Squash Manufacturers

Lansdown Rd., Swindon

Telephone 22744

"COAL"
"COAL"
"COAL"

J. WILMER

**ST. MARGARET'S ROAD
SWINDON**

Telephone 22535

L. Wollen

OFF LICENCE

WINES and SPIRITS

Arkell's Ales and Stout

373 Cricklade Rd., Swindon
Deliveries Daily Phone 3508

SWINDON TOWN FOOTBALL COMPANY LIMITED

Registered Office: COUNTY GROUND, SWINDON.

Directors:

| | |
|---|---------------------------------------|
| Mr. W. J. CASTLE (Chairman) | Mr. H. E. LANE (Vice-Chairman) |
| Mr. B. T. HAMILTON (Hon. Treasurer) | Messrs. C. CHANDLER, J.P., J. DAVIES, |
| R. FRICKER, C. J. GREEN, F. PLYER, H. WILLIAMS and K. H. WILMER | |
| Manager: B. J. HEAD | Secretary: R. A. MORSE |

VOL. 13

SATURDAY, FEBRUARY 2nd, 1963

No. 17

CLUB NOTES

Now for a resumption of League Football. After all the excitement and glamour of the "Cup", the tumult and the shouting dies. We wonder. On Tuesday almost 26,000 people present, and today, for what is probably a much more important match for the Club, 12,000, our earnest hope but our real supporters. We appreciate the leader in the "Swindon Advertiser" dated 30th January 1963. Thank you Mr. Editor, if only people will take up your suggestion of boosting the gates up to at least 15,000, not only would the financial side improve, but also the playing. The larger crowd produces an atmosphere not only on the field of play, but also in the dressing room before the game.

After the run of success and the climax on Tuesday, there could be a reaction. We sincerely hope not. Now in front of us lies the serious business of consolidating our position and

WILSONS (SWINDON) LTD.

BUILDERS OF MODERN ATTRACTIVE
HOUSES AND BUNGALOWS

Enquiries to:

Head Office: 90 COMMERCIAL ROAD, SWINDON 6361

Site Office: COVENTRY FARM ESTATE, WROUGHTON 271

Site Office: QUEENSFIELD ESTATE, STRATTON S.M. 3405

The Rendezvous of all Sportsmen -

THE CROWN INN

(Host: Frank Plyer)

Arkell's Best Ales : Fully Licensed

Snacks, etc.

Stratton St. Margaret Tel. 2339

Always at your service

L. BIBBY

For all Types, Rags, Iron and Metal,
etc. Spot Cash Paid. Please Tel.
2101 and our van will call.

THE PADDOCK, ERMIN STREET
STRATTON ST. MARGARET

FISH

POTATOES

T. QUALITY (Swindon)
LTD.

Wholesale Merchants

COLLEGE STREET

TEL. 5446/7

For Best Quality Wet Fish
9 a.m. - 6 p.m. (except Mondays)

YORK ROAD FISHERIES

Frying Mid-day Tuesday, Thursday,
Friday and Saturday

Phone 3680

MARSHGATE GARAGE

MOTOR ENGINEERS :: ROOTES GROUP DEALERS

STRATTON ROAD - SWINDON - WILTS.

Tel. Swindon 22788

TWO MINUTES FROM GROUND

CLUB NOTES - continued

gaining valuable league points. Division 3 is wide open, and any one of the top fifteen could gain promotion. Many vital and hard-fought games confront the team. We need the "full-blooded" support of all our spectators; let us therefore go forward "To strive to seek, to find, and not to yield".

Apart from the result, the 4th Round Cup-tie provided excellent entertainment for the huge crowd. Unfortunately, the ground itself was not in good condition, whilst the approaches to the County Ground were most difficult. We are only too sorry such an important game could not have been played under better circumstances. The Club had a very worrying time beforehand dealing with the various problems: tickets, lights, ground, etc. Then arose the business of packing everyone in who had purchased a ticket. At one time it looked as if the situation would get out of hand. Common sense, however, prevailed, and with the help of police and stewards, everyone was safely let in. Success, indeed, brings trouble, and difficulties. It would appear we had some very unpleasant visitors on Tuesday, and several people lost sums of money. We are sorry for those persons, but obviously such an occasion attracts all kinds of visitors.

Everton was indeed a great side, and it was obvious from the kick-off that they meant to get down to serious determined play. They were a fast moving, clever ball playing side, with not the vestige of a weakness. They certainly played good open football, one minute in attack, the next in defence, quick

PANKHURST

The Palace - Gorse Hill - Swindon

**MOTOR CYCLE - SCOOTER AND
THREE-WHEELER SPECIALISTS**

Open Mon. to Sat. 9 a.m. - 8 p.m.

Phone 5466

Their kit is supplied by

SWINDON SPORTS CENTRE

WHO HAVE THE BEST SELECTION

Tel. 4270

114 COMMERCIAL ROAD

IVOR MESSENGER & SONS

High-Class Family Butchers

QUALITY WITH ECONOMY :: FAIREST PRICES IN TOWN

1 COLLEGE STREET, SWINDON

Tel. 5647

£10 TYPEWRITERS from £10

FULLY GUARANTEED

**Also full selection new standard and portable typewriters
OFFICE EQUIPMENT**

**DOBELL SHEARMAN
& Co. Ltd.**

26 High Street & 33 Faringdon Road, Swindon.

Tel. 4961/2

CLUB NOTES—continued

off the mark, and no rest for any of our lads with the ball. They definitely made the most of their goal scoring opportunities. We do feel however, they had the run of the ball. Although the score was 5—1, it was by no means one-sided. Our lads matched their opponents in everything except finishing. Everyone gave of his best right to the final whistle. The spectators obviously enjoyed the game, because very few, despite the condition of travel, left before the end.

In addition to the pickpocket we also had “pirate programmes”. Please be sure to purchase your copy from the official sellers. We hope in the near future to equip them with white plastic mac’s with the words “Official Programmes” printed on the collar.

DIVISION III

| | P. | W. | D. | L. | F. | A. | Pts. |
|---------------------------|-----------|-----------|----------|----------|-----------|-----------|-----------|
| Peterborough United | 27 | 14 | 6 | 7 | 65 | 44 | 34 |
| SWINDON TOWN | 25 | 11 | 8 | 6 | 51 | 31 | 30 |
| Watford | 26 | 14 | 2 | 10 | 59 | 44 | 30 |
| Bournemouth | 25 | 10 | 10 | 5 | 34 | 26 | 30 |
| Coventry City | 25 | 10 | 10 | 5 | 49 | 40 | 30 |
| Notts County | 26 | 12 | 6 | 8 | 37 | 40 | 30 |
| Northampton Tn. | 24 | 11 | 7 | 6 | 54 | 36 | 29 |
| Southend United | 26 | 13 | 3 | 10 | 46 | 46 | 29 |
| Queen's Park Rangers | 24 | 11 | 6 | 7 | 50 | 35 | 28 |
| Port Vale | 25 | 10 | 7 | 8 | 35 | 30 | 27 |
| Hull City | 25 | 11 | 5 | 9 | 46 | 40 | 27 |
| Shrewsbury Town | 26 | 9 | 8 | 9 | 58 | 52 | 26 |
| Wrexham | 23 | 11 | 2 | 10 | 46 | 49 | 24 |
| Bristol City | 25 | 8 | 7 | 10 | 52 | 51 | 23 |
| Barnsley | 25 | 9 | 5 | 11 | 36 | 38 | 23 |
| Colchester United | 24 | 7 | 8 | 9 | 40 | 52 | 22 |
| Bradford | 25 | 7 | 8 | 10 | 37 | 50 | 22 |
| Millwall | 24 | 5 | 11 | 8 | 45 | 50 | 21 |
| Bristol Rovers | 24 | 8 | 5 | 11 | 39 | 51 | 21 |
| Brighton & H.A. | 28 | 6 | 9 | 13 | 37 | 53 | 21 |
| Reading | 24 | 9 | 2 | 13 | 41 | 43 | 20 |
| Crystal Palace | 25 | 5 | 9 | 11 | 28 | 41 | 19 |
| Halifax Town | 25 | 5 | 9 | 11 | 33 | 53 | 19 |
| Carlisle United | 24 | 4 | 7 | 13 | 28 | 51 | 15 |

For Quality FLOWERS - FRUIT - VEGETABLES
also FROZEN FOODS

CLARKE'S of Old Swindon

Proprietors: A. G. G. and J. A. W. HUNT

64 DEVIZES ROAD - SWINDON

Phone 22337

ORDERS DELIVERED

SEA VIEW CAMP

Camp Road, Wyke Regis, Weymouth. Tel 3351

Site overlooks Chesil Beach - Ideal for Camping Parties

Also Modern Caravans for Hire

Swindon Bacon Curing Co. Ltd.

Specialists in

BACON - PORK - COOKED HAM

50 FLEET STREET, SWINDON

Telephone 22122

Meet your friends for an enjoyable evening at

THE KINGSDOWN INN

(Host A. W. Vann)

FULLY LICENSED - ARKELL'S BEERS

SNACKS - Etc.

STRATTON ST. MARGARET

Tel. 3283

OUR VISITORS

VIC ROUSE (Goal)

Born in Swansea and signed from Millwall in 1956. Vic has represented the Full Welsh International XI, and also the Under 23 team. First club was Millwall, and signed professional in 1953.

BILL GLAZIER (Goal)

Born at Nottingham, Bill's first club was Torquay. Joined the ground staff in 1961 after playing as an amateur with them. Has represented the F.A. Youth XI and the South East Counties League. Signed pro' in October of 1961.

JOHN McNICHOL (Right Back)

Born at Kilmarnock and signed from Chelsea in 1958. Gained a League Division 1 Winners Medal while with Chelsea, after having played for Newcastle and Brighton & Hove. First signed professional forms in 1946. Has played as a forward and wing half, as well as at full back.

ROY LITTLE (Left Back)

Born in Manchester and signed from Brighton & Hove, Roy has also played for Manchester City, with whom he gained a Cup Winners and a Cup Losers Medal. Roy has been a professional since 1949, and has made about 200 League appearances.

ROY LUNNIS (Right Back)

Palace is Roy's first professional club, having previously been with Carshalton Athletic. Signed pro' in 1960 and born in London. A number of first eleven appearances during the past two seasons.

BERT HOWE (Full Back)

Born at Charlton, and previously with Faversham Town, Bert signed pro' in 1958. Also a number of League games to his credit. Just out of the Army after completing National Service. League debut v. Darlington in 1959.

TERRY LONG (Right Half)

Signed in 1955 from Wycombe Wanderers. Born in Buckinghamshire. Terry has played in most positions on the field. Voted the most consistent player by supporters, in 1961, together with J. Byrne. Has held a first eleven place for the past six seasons.

EDDIE WERGE (Outside Right — Wing Half)

Born in Kent and transferred from Charlton in 1961, Eddie has represented London Youths and Kent Schools. His only other club being Bexleyheath & Welling. First signed pro' in 1955.

OUR VISITORS – continued

BRIAN WOOD (Centre Half)

Signed on a free transfer from W.B.A., Brian has made terrific progress during the 1961/62 season, at the end of which he was the regular pivot. Born at Poole in Dorset, he first joined the Brum ground staff after leaving school in 1957.

GEORGE PETCHEY (Left Half)

Transferred from Q.P.R. in 1960, George started his career at West Ham, and after 4 years switched to Shepherds Bush, where he stayed for 7 years. Has held a first eleven place ever since his transfer, in 1960.

RONNIE ALLEN (Wing Forward — Centre Forward)

Needs no introduction. Ronnie has played on five occasions for England, and also holds a Cup Winners Medal won with W.B.A. in 1954. His first club was Port Vale, but was transferred to the Brum for a record £20,000 fee. Joined Crystal Palace at the end of the 1960/61 season, and has made over 500 League appearances and has scored over 300 League goals. Also a keen golfer, having been Professional Footballers Champion twice.

ALAN STEPHENSON (Centre Half)

Made his League debut on 24th March 1962, versus Bradford (P.A.) at Selhurst Park. Result 0—0. Captain of Junior XI, Alan made numerous appearances in the Combination XI during Season 1961-62. One of the brightest prospects ever to emerge from the Junior XI.

ROY SUMMERSBY (Inside Right)

Transferred from Millwall in 1958. Roy has represented London Schools, and made his League debut at the age of 17. First signed as a professional in 1952. Often doubles inside forward with wing half. Also a keen golfer and cricketer.

DENNIS UPHILL (Centre Forward)

Now with his sixth club, Dennis started his career with Spurs in 1949. Then after spells with Reading, Coventry, Mansfield and Watford, he was transferred to the Palace in 1960. Oddly enough, he was born in Bath.

ANDY SMILLIE (Inside Left)

Andy started his professional career at the age of 17, with West Ham, and while with them he gained many Youth honours, including an England Under 20 Cap. 21 First Division appearances. Born on the Isle of Sheppey.

B. J. MARTIN & SONS LTD.

Butcher

10 HIGH STREET
MARLBOROUGH
Phone 212

126 VICTORIA ROAD
SWINDON
Phone 4860

CLARK BROS. (SWINDON) LTD.

**BUILDING AND CIVIL ENGINEERING
CONTRACTORS
SWINDON**

Telephone: Swindon 3417/8/9

Do not let **CHILBLAINS** spoil a good game

RELAPERNE

Price 2/6 from your CHEMIST

2/10 Post Paid from

Ballard & Co. (Chemists) Ltd., Faringdon, Berks.

OUR VISITORS - continued

PETER BURRIDGE (Inside Forward — Centre Forward)

Transferred from Millwall, where he played an active part in their promotion from Division 4. Previously with Leyton Orient, and born at Harlow. Captained Millwall at the end of their promotion season. A prolific goalscorer, having been top marksman at the Den for two seasons.

DON TOWNSEND (Full Back)

Transferred from Charlton Athletic, where he had spent all his professional career, having first signed pro' in 1950. Born at Swindon in Wiltshire, Don was a well liked character at the Valley.

STAN FORSTER (Inside Left)

A regular Combination XI player during the Season 1961/62. Transferred from Margate in 1961, this being his only other club. Born at Aylesham in Kent. Also a member of the Junior XI who won the Youth Tournament in Amsterdam in 1962.

JOHN JACKSON (Goalkeeper)

John has represented London and England Grammar Schools, as well as an England Amateur XI. Captain of London G.S. and St. Clement Danes G.S. A fine keeper who made numerous appearances in the Combination XI during Season 1961/62. Born in Hammersmith and first signed pro' in March 1962. A part-time pro' until signing full-time in July 1962.

GILBERT DOWSETT (Centre Forward)

Born in Chelmsford. Signed professional for Tottenham in 1952. Transferred to Southend in 1955 and stayed with them for one season, was then transferred to Southampton for whom he also played for one season. In 1957 signed for Bournemouth and remained with them until 1962 when he was transferred to Crystal Palace.

CLIFF HOLTON (Inside Forward)

Born at Oxford. Signed professional for Arsenal in 1947 and played for them until 1958 when he was transferred to Watford. Remained with Watford until 1961 when he transferred to Northampton Town. With Northampton one season before signing for the Palace in December 1962.

DIVISION III FIXTURE LIST

| Date | Opponents | Ground | Result |
|-------------|--------------------------|--------|--------|
| August 18 | BARNLEY | (A) | 1-1 |
| 21 | COVENTRY CITY | (H) | 4-1 |
| 25 | NORTHAMPTON TOWN | (H) | 2-3 |
| 28 | COVENTRY CITY | (A) | 0-2 |
| September 1 | QUEEN'S PARK RANGERS | (A) | 2-2 |
| 4 | BRIGHTON and HOVE ALBION | (A) | 1-1 |
| 8 | HULL CITY | (H) | 2-0 |
| 11 | BRIGHTON and HOVE ALBION | (H) | 5-1 |
| 15 | CRYSTAL PALACE | (A) | 0-0 |
| 18 | CARLISLE UNITED | (A) | 0-0 |
| 22 | WREXHAM | (H) | 3-0 |
| 25 | DARLINGTON (Cup) | (H) | 4-0 |
| 29 | HALIFAX TOWN | (A) | 3-4 |
| October 2 | BRISTOL ROVERS | (H) | 3-0 |
| 6 | WATFORD | (H) | 3-1 |
| 9 | BRISTOL ROVERS | (A) | 0-2 |
| 13 | BRISTOL CITY | (A) | 2-2 |
| 20 | READING | (H) | 1-1 |
| 27 | PORT VALE | (A) | 1-2 |
| November 3 | (1) READING | (H) | 4-2 |
| 10 | MILLWALL | (A) | 4-3 |
| 17 | SOUTHEND UNITED | (H) | 4-1 |
| 24 | (2) YEOVIL | (A) | 2-0 |
| December 1 | NOTTS COUNTY | (H) | 3-1 |
| 8 | BOURNEMOUTH and B.A. | (A) | 0-0 |
| 15 | BARNLEY | (H) | 2-1 |
| 22 | NORTHAMPTON TOWN | (A) | P |
| 26 | BRADFORD | (A) | 0-2 |
| 29 | BRADFORD | (H) | P |
| 1963 | | | |
| January 5 | (3) LUTON TOWN | (A) | P |
| 12 | QUEEN'S PARK RANGERS | (H) | 5-0 |
| 14 | COLCHESTER UNITED | (A) | P |
| 19 | HULL CITY | (A) | 0-0A |
| 26 | (3) LUTON TOWN | (A) | 2-0 |
| 29 | (4) EVERTON | (H) | 1-5 |
| February 2 | CRYSTAL PALACE | (H) | |
| 9 | WREXHAM | (A) | |
| 16 | (5) HALIFAX TOWN | (H) | |
| 23 | WATFORD | (A) | |
| March 2 | BRISTOL CITY | (H) | |
| 8 | (6) READING | (A) | |
| 16 | PORT VALE | (H) | |
| 23 | SHREWSBURY TOWN | (A) | |
| 30 | (S.F.) MILLWALL | (H) | |
| April 6 | SOUTHEND UNITED | (A) | |
| 12 | PETERBOROUGH UNITED | (H) | |
| 13 | COLCHESTER UNITED | (H) | |
| 15 | PETERBOROUGH UNITED | (A) | |
| 20 | NOTTS COUNTY | (A) | |
| 27 | BOURNEMOUTH and B.A. | (H) | |
| May 4 | (FINAL) | | |

H. HIBBERD LIMITED

40 NEWPORT STREET - SWINDON

PLANT HIRE

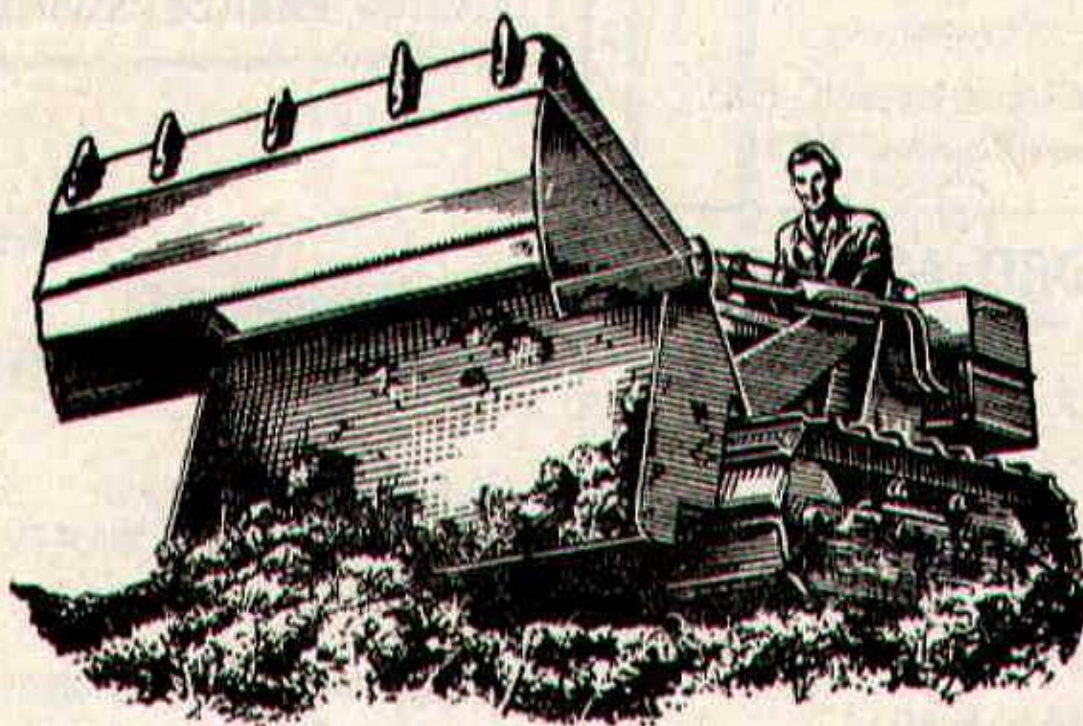

TRACTORS and SCRAPERS

BULLDOZERS

DROTT SHOVELS

J.C.B. and DINKUM DIGGERS

ROAD ROLLERS

TELEPHONE: SWINDON 6125

Hatton's Newsagency

A. J. D. Woodhouse and A. Smith

**Newsagents :: Tobacconists
Confectioners**

Agents for Wessex School of
Motoring

Main Booking Agents for Millers
Coaches

• **Regent Circus** (near G.P.O.)
Telephone Swindon 22731

HULFORD MOTORS Ltd.

SELF DRIVE HIRE

Fleet of 1962 Fords
Populars - Anglias - Consuls

SHRIVENHAM ROAD

(200 yards from Football Ground)

Phone 4934

Large Car Park available

For High Class
Central Heating, Plumbing
Painting and Decorating
Electrical Installations
and Repairs

**NORTH WILTS
Sanitary & Heating
Co. Ltd**

NEWPORT ST., SWINDON

Phone 5373/4

WARNES (Swindon)

Electrical Contractors - Rad

Contractors to SWINDON TOWN

**160 COUNTY ROAD, SWINDON
9 SWINDON STREET, HIGHWORTH
7 CLIVE PARADE, SWINDON**

RIGHT WING

SWINDON

Turner

Owen (2)

Morgan (4)

McPherson (5)

Summerbee (7)

Hunt (7)

Smith (9)

Swindon Colours:
RED SHIRTS, WHITE SHORTS

**FOOTBALL
PINK**

Werge (11)

Burridge (10)

Allen (9)

Petchey (6)

Wood (5)

Townsend (3)

Glazier

LEFT WING

CRYSTAL PALACE

WARNES T.V.

TO BE SU

51 Commercial Road - Swindon

and Branches

S (Swindon) LTD.

actors - Radio and Television

SWINDON TOWN FOOTBALL CLUB

ON
WORTH
N

PHONE 6346/7

PHONE 379

PHONE 6346/7

SWINDON

LEFT WING

Turner

2)

Trollope (3)

McPherson (5)

Woodruff (6)

Smith (9)

Jackson (10)

Darcy (11)

FOOTBALL
PINK

These teams are subject
to alteration

0)

Allen (9)

Holton (8)

Dowsett (7)

Wood (5)

Long (4)

(3)

Howe (2)

Glazier

CRYSTAL PALACE

RIGHT WING

S T.V. RENTALS

TO BE SURE

oad - Swindon - Phone 6486

and Branches

McILROYS

RESTAURANT

for morning coffee,
luncheon and
afternoon tea - in
pleasant surroundings -
you will find McIlroys
are top of the
'league'.

Full table service, best Beers
and Wines. Parties and
Functions catered for.

McIlroys Restaurant

64-72 Regent Street

Tel. 5294



THE ALCOHOL FUEL

COATE GARAGE

REPAIRS - OVERHAULS - WELDING
SERVICING - REBORING - TYRES

Props. E. V. & W. H. Mattick

Marlborough Rd., Swindon

SUPPORTERS' CLUB NOTES

These notes are being written prior to the Cup Tie with Everton. Consequently, we cannot comment at length on the match of the week.

The writer remembers, as a small boy (when Swindon were drawn to play against a First Division Club), asking a well known Town player what he prospects might be.

The player replied: "We shall do very well if we only LOSE against them!!" There are, of course, different ways of losing, and whatever the outcome of the match with Everton we feel confident that the players will have performed creditably.

The victory at Luton is naturally still fresh in mind, and caused great excitement in the town. Residents who, during the week, had been suffering from shortages of gas, electricity, water, patience and temper, thawed perceptibly during the evening.

The paucity of matches lately has brought to the Town's games, reporters from newspapers which would not normally have covered the activities of a Third Division team, and the verdict has been very satisfactory.

Never can we remember a season when there has been such a spirit of co-operation between all concerned. We believe that Supporters, Directors, Officials and Players all share the feeling that "we are all in it together", and that the Football Club is now established on a family basis.

Every family must have a head, and the Head of Swindon's family (Mr. B. J.) has, in the past, accepted with commendable dignity, the responsibility when results have not been those for which we had hoped, and plans had not quite matured.

Now that things have been moving more in accordance with plan, he has been generous in giving the players their mead of praise.

HAVE YOU **SIGNED ON** YET

**FOR
YOUR**

SWINDON ECHO

**4d.
WEEKLY**

**IF NOT THEN DO SO AT YOUR LOCAL NEWSAGENT
AND JOIN OUR GROWING TEAM OF READERS**

For your pleasure try

RIVERSIDE LECHLADE LTD.

Tea Room and Gardens - Boating

4 Berth and 2 Berth Cabin Cruisers for hire, also Motor Boats,
Camping Punts, Rowing Boats, Canoes, etc. Parties catered for.

PRIVATE CAR PARK

Telephone: Lechlade 229

Little & Co. Ltd.

Try us for
Clothes for all
the family on
all occasions

**31-32 FLEET STREET
SWINDON**

Tel. 22831

**THE POPULAR MEN'S & LADIES'
COMPLETE OUTFITTERS**

We have a
reputation for
Value & Service
that is second
to none

**SEE THE LOVELY SELECTION OF
CHOCOLATES AND SWEETS**

Greetings Cards a Speciality

CECIL GREEN

CONFECTIONER AND TOBACCONIST

13 VICTORIA ROAD

Telephone 4416

SUPPORTERS' CLUB NOTES - continued

Many of these we knew as boys (as the juvenile members of the family), while others who have joined the Club later, have obviously become imbued with the family spirit.

At one time a League match seemed but an anti-climax after a Cup-tie, but this is not so today, and we all join in wishing the players the best of luck in the pursuit of promotion.

We take this opportunity to remind Supporters of our Dinner and Dance at Messrs. McIlroy's on 18th February. Tickets may be obtained at our Headquarters, at 12/6 for the whole event, commencing at 7.30 p.m., or 4/- for the Dance only, 9 p.m. to 1 a.m. As previously announced, Harry Smith and his Band have been engaged for the evening.

In conclusion, a word to the younger supporters of the Town. Partisanship is a fine thing and it is good to cheer the players during the course of the game. The players appreciate all the vocal encouragement you can give them.

It is not a good thing, however, to "boo" the visiting side when the players enter the field at the commencement of the match and after half-time.

They are Swindon's guests for the afternoon, and have come to provide us with entertainment. As such they are entitled to the normal courtesies which should be forthcoming from every host.

The Supporters' Club has always aimed to foster a sporting spirit amongst its members, and it would be unfortunate if a good reputation should be marred by a few thoughtless people. Bad habits are contagious, and it is therefore most desirable that this one should be cured immediately; we are confident that this appeal will not be ignored.

F. J. ROPER
DEVIZES RD.
SWINDON

Phone 22341

FERNDALE
FISHERIES
FERNDALE RD.
SWINDON

Phone 3614

**SWINDON'S
FINEST
FISH and CHIPS**

**CALL ON
YOUR
WAY
HOME**

F. J. ROPER
CLIFTONIAN
38 WILLIAM ST.
SWINDON
Phone 3785

**WE SHALL BE
WAITING
TO
SERVE YOU**

Menu

**Plaice
Hake
Cod
Skate**

F. J. ROPER
HIGH ST.
WOOTTON
BASSETT

F. J. ROPER
CROSS HAYES
MALMESBURY

FORTHCOMING MATCHES

TUESDAY, FEBRUARY 12th, 1963

Football Combination

SWINDON TOWN

v.

MILLWALL

Kick-off 7.30 p.m.

SATURDAY, FEBRUARY 16th, 1963

Division III

SWINDON TOWN

v.

HALIFAX TOWN

Kick-off 3 p.m.

TUESDAY, FEBRUARY 26th, 1963

Football Combination

SWINDON TOWN

v.

SOUTHAMPTON

Kick-off 7.30 p.m.

This space is reserved for

EDWIN H. BRADLEY & SONS LTD.

Builders - Swindon

Eric

(E. Ayliffe)

GENTLEMEN'S HAIRDRESSER

57/59 Faringdon Road, Swindon.

Phone 4569

APPOINTMENTS MAY BE BOOKED IN PRIVATE SALON

ALSTON & YOUNG LTD.

121-123 CRICKLADE ROAD, SWINDON.

Tel. 6671

Scooter and Three-Wheeler Specialists

Main Agents - LAMBRETTA - VESPA - TROJAN

First class after sales service

Open daily 9.0 a.m. to 7.30 p.m.

SUPPORT YOUR HOME

CIVIL DEFENCE

**Plays a vital part in saving lives
in PEACE or WAR**

Particulars:

CIVIC OFFICES, SWINDON

**WISES CATERING
SERVICE**

(Reg. Wise)

**Our Caterer for the past 14 seasons
Guarantees**

**A GOOD CUP OF TEA AT THE
COUNTY GROUND**

**A full range of Sweets & Cigarettes
at any of our five kiosks on your
way in. ENJOY YOURSELF!**

KEY OF THE BOARD

First Section

- A—Arsenal v. Fulham
- B—Birmingham v. Sheffield W.
- C—Blackburn v. Tottenham
- D—Blackpool v. West Ham Utd.
- E—Everton v. Bolton
- F—Ipswich v. Liverpool
- G—Leyton O. v. Burnley
- H—Manchester C. v. Manchester U.
- I—Nottingham F. v. Wolverhampton W.
- J—Sheffield U. v. Aston Villa
- K—West Brom. v. Leicester
- L—Bury v. Rotherham
- M—Chelsea v. Leeds
- N—Derby v. Plymouth
- O—Huddersfield v. Portsmouth
- P—Luton v. Sunderland
- Q—Middlesbrough v. Preston N.E.
- R—Newcastle v. Grimsby
- S—Southampton v. Stoke C.
- T—Walsall v. Norwich

Second Section

- A—Brighton v. Halifax
- B—Bristol C. v. Bristol R.
- C—Carlisle v. Wrexham
- D—Northampton v. Colchester
- E—Southend v. Notts C.
- F—Bradford C. v. Southport
- G—Crewe v. Mansfield
- H—Gillingham v. Doncaster
- I—Lincoln v. Barrow
- J—Oldham v. Rochdale
- K—Oxford v. Aldershot
- L—Torquay v. Hartlepools

BRETTS PET AND GARDEN SUPPLIES

32-33 COMMERCIAL ROAD

and

6 CROMWELL STREET - SWINDON

When thinking of your new

T.V. - Radio - Washing Machine - Refrigerator
make your **GOAL**

HOLMES & LUCAS

14 REGENT STREET - SWINDON

Stockists of all leading makes

Telephone 22526-4721

FOR ALL YOUR ANGLING NEEDS
CONSULT

FRANK WOODWARD

Swindon's Fishing Tackle Specialist

25 HAVELOCK ST., SWINDON
PHONE 3879

For Paints of Good Quality
H. S. HODGES & SONS
(SWINDON) LTD.

CRICKLADE RD. - SWINDON
PHONE 22422

Dulux, Brolac, Friary, Valspar,
Wallcharm, etc.

SOUTHERN LAUNDRY **Co. Ltd.**

Launderers and Dry Cleaners

STATION ROAD - SWINDON
TELEPHONE 4161

COMLEY'S

Modern Music Centre
26 HAVELOCK ST., SWINDON
RECORDS - MUSIC - INSTRUMENTS

Top Twenty 'Pops' always in stock
and wide selection of Jazz & Classics
Personal Supervision Phone 3874

FOOTBALL COMBINATION

Fixtures and Results to date

| Date | Opponents | Ground | Result |
|-------------|----------------------------|--------|--------|
| August 18 | SOUTHEND | (H) | 3-1 |
| 21 | MILLWALL | (A) | 1-2 |
| 25 | BOURNEMOUTH and B.A. | (A) | 3-1 |
| September 1 | CHELSEA | (H) | 0-2 |
| 3 | WATFORD | (A) | 2-2 |
| 18 | QUEEN'S PARK RANGERS | (H) | 3-2 |
| 26 | SOUTHAMPTON | (A) | 3-3 |
| October 23 | COVENTRY CITY | (H) | 2-0 |
| 27 | ALDERSHOT | (H) | 0-0 |
| November 7 | LEYTON ORIENT | (A) | 3-6 |
| 10 | BRIGHTON | (H) | 1-0 |
| 27 | BRENTFORD | (H) | 2-2 |
| December 8 | CHARLTON | (A) | 2-2 |
| 11 | FULHAM | (H) | 6-1 |
| 19 | PORTSMOUTH | (A) | 3-1 |
| 22 | BIRMINGHAM | (A) | 0-3 |

1963

| | | | |
|------------|----------------------------|-----|-----|
| January 1 | READING | (H) | P |
| 9 | READING | (A) | P |
| 15 | BOURNEMOUTH and B.A. | (H) | 3-1 |
| 19 | SOUTHEND | (A) | P |
| 29 | WATFORD | (H) | P |
| February 4 | QUEEN'S PARK RANGERS | (A) | |
| 12 | MILLWALL | (H) | |
| 23 | CHELSEA | (A) | |
| 26 | SOUTHAMPTON | (H) | |
| March 6 | COVENTRY CITY | (A) | |
| 9 | ALDERSHOT | (A) | |
| 19 | LEYTON ORIENT | (H) | |
| 23 | BRIGHTON | (A) | |
| April 6 | BIRMINGHAM | (H) | |
| 9 | BRENTFORD | (A) | |
| 16 | CHARLTON | (H) | |
| 22 | FULHAM | (A) | |
| 30 | PORTSMOUTH | (H) | |

WILTSHIRE PREMIER LEAGUE

Fixtures and Results to date

| Date | Opponents | Ground | Result |
|-------------|-----------------|--------|--------|
| August 18 | RADSTOCK | (H) | 1-1 |
| 22 | PINEHURST | (A) | 1-4 |
| 25 | STONEHOUSE | (A) | 3-0 |
| 29 | PINEHURST | (H) | 1-0 |
| September 1 | PURTON | (H) | 3-1 |
| 8 | CALNE | (A) | 2-0 |
| 15 | DEVIZES | (H) | 6-1 |
| 19 | FROME | (A) | 1-3 |
| 22 | TROWBRIDGE | (H) | 2-0 |
| 29 | FROME | (H) | 3-0 |
| October 6 | WARMINSTER | (H) | 3-1 |
| 13 | PEASEDOWN | (A) | 2-1 |
| 20 | CLANDOWN | (H) | 6-0 |
| 27 | PAULTON | (A) | 1-1 |
| November 3 | WESTBURY | (H) | 5-4 |
| 10 | MELKSHAM | (A) | 0-3 |
| 24 | CHIPPENHAM | (H) | 6-1 |
| December 1 | WOOTTON BASSETT | (A) | 4-1 |
| 8 | PAULTON R. | (H) | 5-2 |
| 15 | STONEHOUSE | (H) | 4-0 |
| 22 | PURTON | (A) | 5-0 |
| 29 | CALNE | (H) | P |

1963

| | | | |
|------------|-----------------------------|-----|------|
| January 5 | DEVIZES | (A) | P |
| 19 | WARMINSTER | (A) | P |
| 26 | PEASEDOWN | (H) | 20-1 |
| February 2 | CLANDOWN | (A) | |
| 9 | | | |
| 16 | WESTBURY | (A) | |
| 23 | MELKSHAM | (H) | |
| March 2 | CHIPPENHAM TOWN | (A) | |
| 9 | WOOTTON BASSETT | (H) | |
| 16 | SWINDON B.R. | (A) | |
| 23 | RADSTOCK | (A) | |
| | TROWBRIDGE (to be arranged) | (A) | |

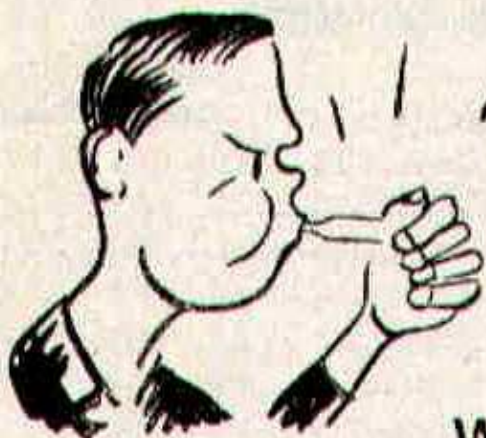

At the FINAL WHISTLE

WHETHER YOU FEEL



Sad



Mad

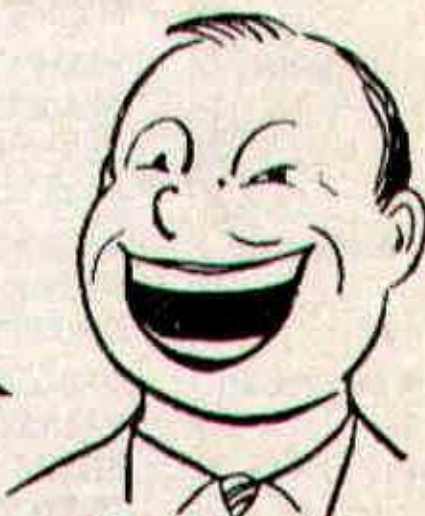

Glad

**PLEASE
DO NOT CROSS THE
PLAYING PITCH**

G. A. STREETLY

Tobacconist and Confectioner

10 BOURNE ROAD - MOREDON - SWINDON

Telephone: 4956

ADVERTISING SPACE

IN THIS PROGRAMME

TO LET

Apply:-

SECRETARY,
SWINDON TOWN F.C.,
COUNTY GROUND, SWINDON

Have you purchased your ticket for the

DEVELOPMENT FUND COMPETITION?

TICKETS 1/- each

Draw at half-time today for

£100 & £25

other Prizes Monday to Friday

£20 EACH DAY

Results published daily in -

"Daily Sketch"

"Evening Advertiser" and

"Bristol Evening Post"

PARK DRIVE

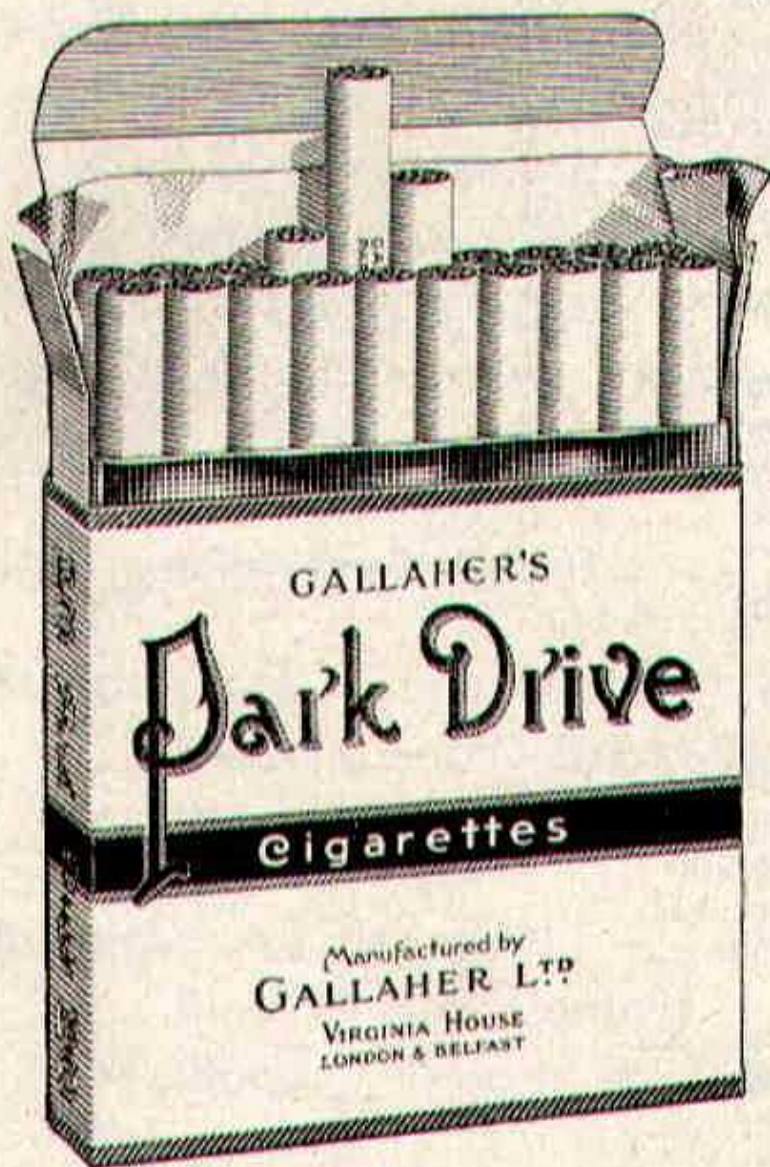

for pleasure

PLAIN 20 for 3/5 TIPPED 20 for 2/10

PLAYERS APPEARANCES AND GOAL SCORERS

Division III

F.A. Cup & Lge Cup

Appearances Goals Appearances Goals

| | | | | |
|-----------|----|----|---|---|
| Turner | 21 | - | 6 | - |
| O'Hara | 4 | - | - | - |
| Wollen | 21 | - | 4 | - |
| Trollope | 25 | 1 | 6 | - |
| Morgan | 25 | - | 6 | - |
| Owen | 20 | - | 4 | - |
| Woodruff | 25 | 2 | 6 | - |
| Summerbee | 16 | 2 | 6 | - |
| Darcy | 17 | 4 | 3 | - |
| Hunt | 24 | 10 | 6 | 3 |
| Smith | 25 | 14 | 6 | 6 |
| Atkins | 4 | - | - | - |
| Smart | 7 | 2 | - | - |
| Jackson | 24 | 13 | 6 | 4 |
| McPherson | 9 | - | 4 | - |
| Stevens | 1 | - | - | - |
| Rogers | 6 | 2 | 3 | - |

Football Combination

| | | | | | |
|-----------|-------|-------|-------|----|----|
| O'Hara | ***** | ***** | ***** | 11 | - |
| Hicks | ***** | ***** | ***** | 4 | - |
| Turner | ***** | ***** | ***** | 2 | - |
| Hellin | ***** | ***** | ***** | 15 | - |
| Dawson | ***** | ***** | ***** | 17 | - |
| Smart | ***** | ***** | ***** | 13 | 3 |
| McPherson | ***** | ***** | ***** | 7 | - |
| Harber | ***** | ***** | ***** | 17 | - |
| Shergold | ***** | ***** | ***** | 14 | - |
| Darcy | ***** | ***** | ***** | 3 | 1 |
| Stevens | ***** | ***** | ***** | 16 | 16 |
| Leggett | ***** | ***** | ***** | 14 | 4 |
| Weaver | ***** | ***** | ***** | 9 | 3 |
| Rogers | ***** | ***** | ***** | 11 | 2 |
| Colsell | ***** | ***** | ***** | 2 | - |
| Atkins | ***** | ***** | ***** | 9 | 4 |
| Summerbee | ***** | ***** | ***** | 2 | 1 |
| Mellor | ***** | ***** | ***** | 3 | - |
| Leyton | ***** | ***** | ***** | 1 | - |
| Jackson | ***** | ***** | ***** | 1 | - |
| Huxford | ***** | ***** | ***** | 7 | - |
| Owen | ***** | ***** | ***** | 1 | - |
| Peapell | ***** | ***** | ***** | 1 | - |

STAND TICKETS

Tickets for seats in the Old and New Stands may be booked in advance. Postal applications should be accompanied by a remittance and stamped addressed envelope. Tickets ordered by telephone must be collected not later than 12 noon on the day of the match, otherwise they will not be reserved.

Prices for League Matches:-

New Stand: Block C-6/6 (Centre)

Blocks B and D-5/6 (Side Stands)

Blocks A and E-4/6 (Wing Stands)

Old Stand: Centre Box-8/-

Block H-5/6 (Centre)

Blocks F, G and I-4/- (Side Stands)

Postal applications to: Secretary, Swindon Town F.C., County Ground, Swindon, Wilts. Telephone Swindon 22118.

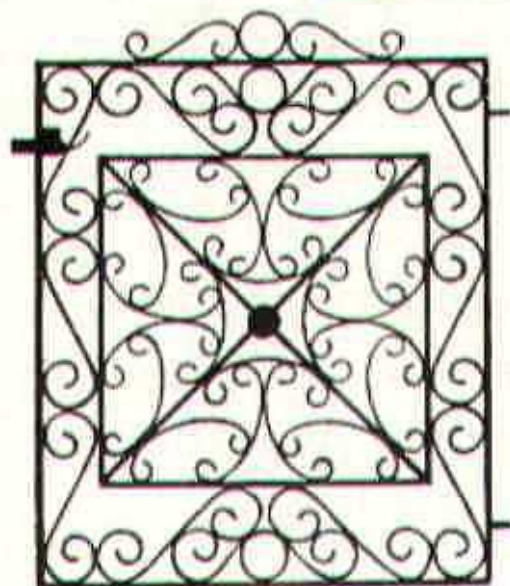

T.G. 621

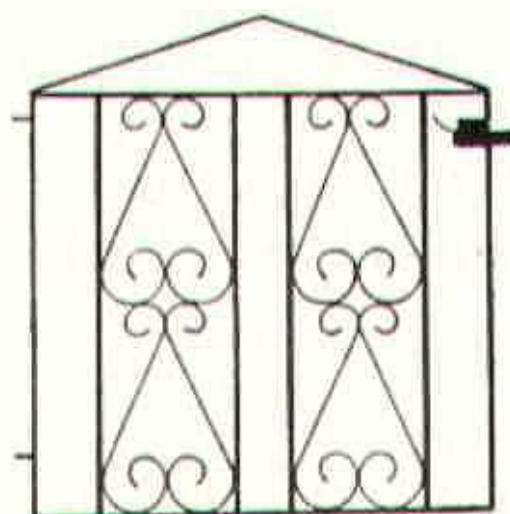

T.G. 626

Gates from 58/-
Singles and Doubles

If you live in the Swindon
area we will measure your
Gateway for you.

Our Decorative Ironwork
also includes:

FIRESCREENS
COFFEE TABLES
LAMPS
BRACKETS
CORNER TABLES
BALUSTRADES

SEND FOR FREE CATALOGUE
MARTYN LYNshaw LIMITED

**20 Boundary Works, Stratton Road,
SWINDON. TEL. 4177**